

What's New In Buzzsaw

Following are the highlights of the new features in Buzzsaw 7.0. For more detailed information use the Buzzsaw online help as a resource.

Vendor Management: The “Companies” and “Attributes” features enable Site Administrators to more easily and efficiently manage Site Members and business processes:

Create Companies *(for Site Administrators only)*

The Site Administration module now includes a “Companies” tab. Site Administrators can set up Companies in the database by importing or by manually entering the data. In addition, Company information can be edited and updated using the import function. Easily add existing Site Members to Companies by using the new Administration feature enhancements such as filtering, sorting, and group functions (see below). A Site Member can be associated with only one Company, but a Company can be associated with multiple Site Members.

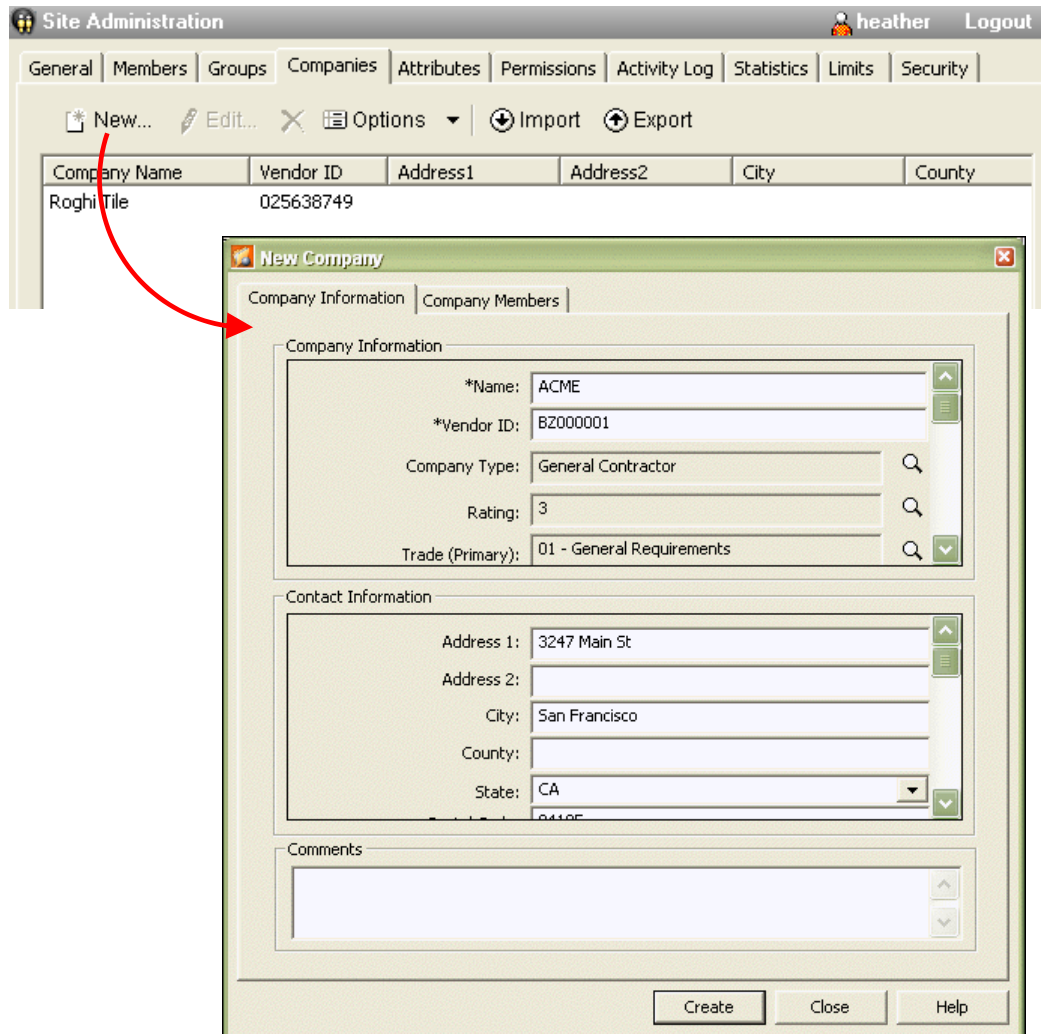

Apply Attributes to Members and Companies *(for Site Administrators only)*

Site Administrators can associate attributes (such as trade, location, rating, status) with either Companies or Members. Buzzsaw provides a set of standard Attributes which can be selected, modified, and edited by Site Administrators.

Attributes in the Site Administration Attributes tab can be applied to members or companies.

Attribute	Last Updated	Last Updated By
Company Type	7/10/2006 7:08:51 PM	Autodesk, Inc.
Discipline	7/10/2006 7:08:52 PM	Autodesk, Inc.
Division	7/10/2006 7:08:51 PM	Autodesk, Inc.
Document Status	7/10/2006 7:08:52 PM	Autodesk, Inc.
Drawing Size	7/10/2006 7:08:52 PM	Autodesk, Inc.

When editing, or creating a new member, attribute values can be applied to the member.

Member Management *(for Site and Project Administrators only)*

A number of features have been added to Buzzsaw that help facilitate administrative tasks and manage members.

New capabilities for Project Administrators

Project Administrators with “add member” privileges can now import Members, re-send Welcome Emails, and edit and delete Members associated with their projects. Note that they cannot delete members assigned to other projects.

User Name	First Name	Last Name	Site Admin	Can Add Users	Last Login
heather	Heather	Eisenman	Yes	Yes	7/18/2006 10:38:...
Andrew Williamson	Andrew	Williamson	No	No	Never logged in
Caleb Brown	Cale		No	No	Never logged in
David Page	Davi		No	No	Never logged in
Diana Pierce	Dian		No	No	Never logged in
Gina Tucker	Gina		No	No	Never logged in
Glen Adams	Glen		No	No	Never logged in
Herb Holt	Hert		No	No	Never logged in
Howard Cin	How		No	No	Never logged in
Julia Kinst	Julia		No	No	Never logged in
Katie Roghi	Katie		No	No	Never logged in
Lauren Walters	Laur		No	No	Never logged in
Layna Pedersen	Layr		No	No	Never logged in
Llew Kinst	Llew		No	No	Never logged in

A context menu is open over the row for Caleb Brown, showing the following options: New Member..., New Group..., Edit..., Delete, Add..., Remove..., Import/Export..., Copy (highlighted), Add to Group..., Add to Company..., Disable, Reset Password..., Send Welcome Email..., Member Information..., and Send Email... The 'Permission lock' is 'Unlocked' and the 'Permission' is 'View'.

There is also a new Project Folder icon (with wrench) to indicate the projects for which a Project Administrator has Administrative capabilities.

Project-Level Groups

Groups can now be created at the project level. This means that if you need a group for only one project you can create that group for that project only and no other projects can use that group. The Group wizard guides you through the process.

Group Properties

1 Group Properties
2 Select Members
3 Project Memberships

Group Name:

Group Owner:

Scope

Site - Available for use within all Projects in the Site

Private Group - members are only visible to Site Administrators, and the group owner

Project - Available for use with the Project and its sub-projects

Project:

Private Group - members are only visible to Site Administrators, Project Administrators, and the group owner

< Back Next > Finish Cancel Help

Updated User Interface: Right Click Menu, New Icons, Consistency

Actions are now available from the right-click menu; buttons along the right hand side have been removed and replaced with new icons at the top of the page. Create Groups and Companies directly from the Site Member list using the right-click menu. We have also updated user interactions and application behavior across all administration tasks.

Buzzsaw 6.4

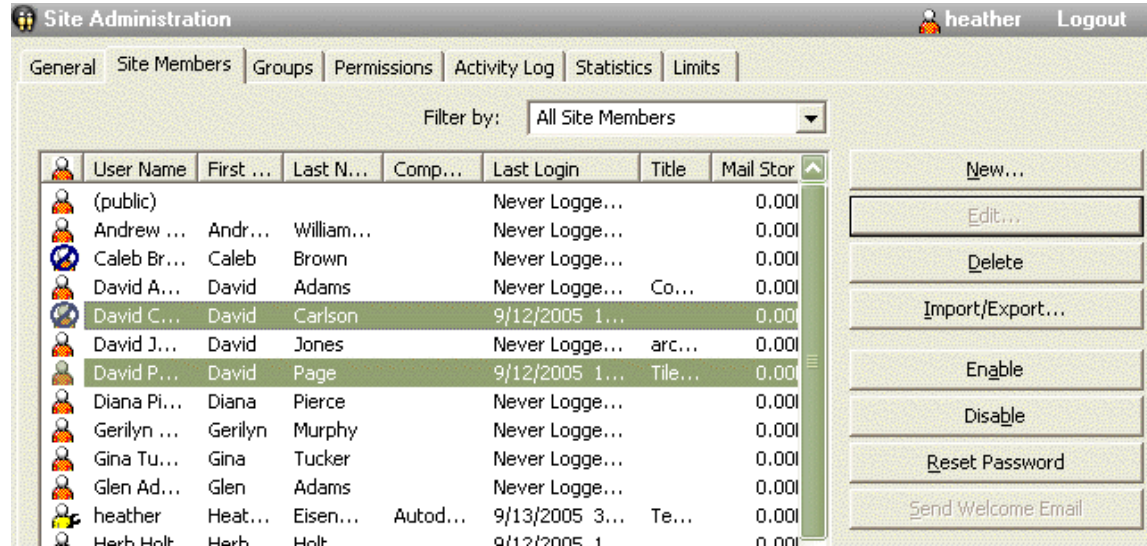

Buzzsaw 7.0

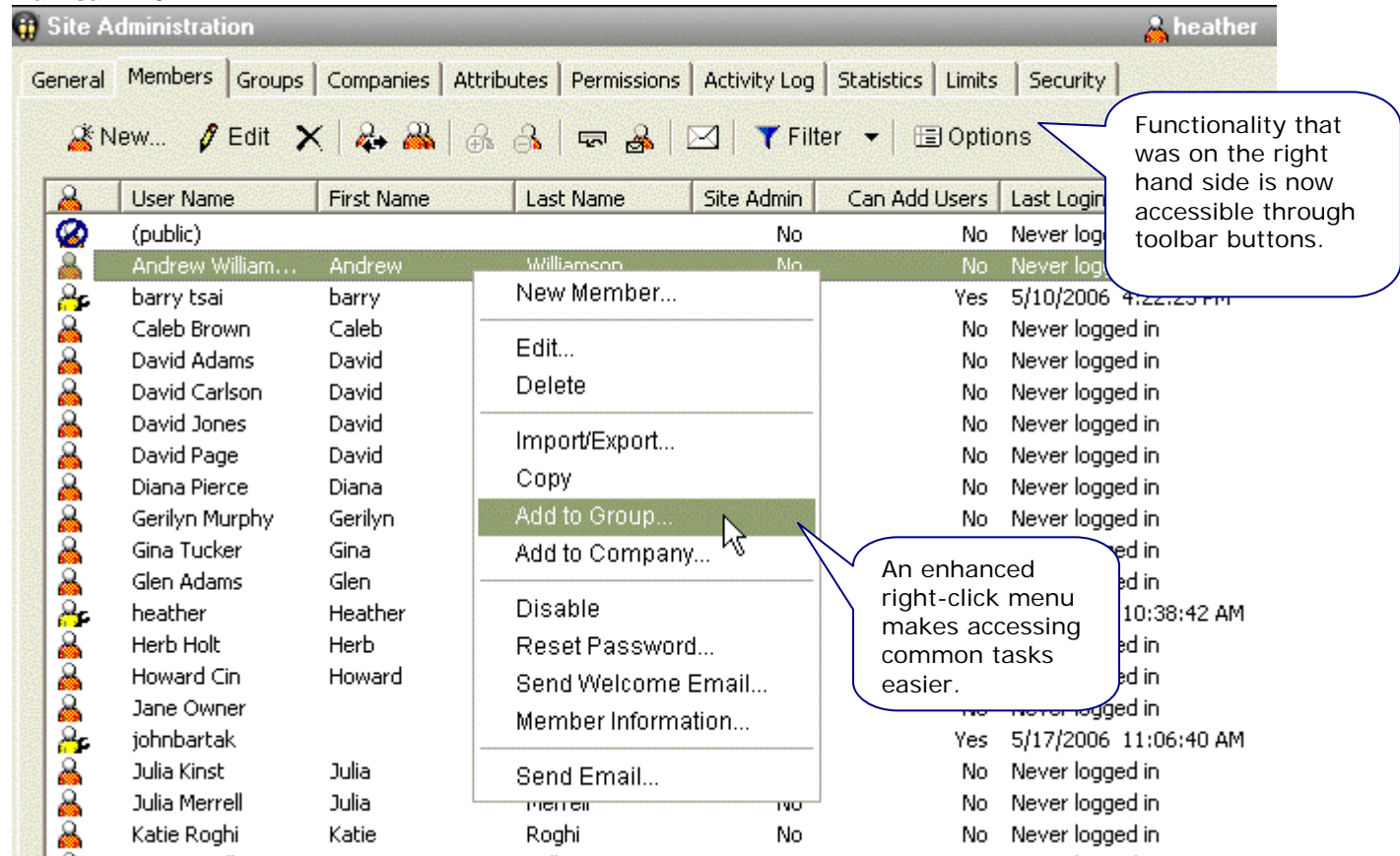

New Add Member dialog

The existing interface has been updated to provide Administrators with a more comprehensive view of Member properties and information. There are now four categories of Member information: General, Member Profile, Project Memberships, and Group Memberships.

New Member

General | Member Profile | Project Memberships | Group Memberships

Identification

*User Name: Caleb Brown

First Name: Caleb

Last Name: Brown

Email: caleb@brown.com

Comment:

Comment can only be viewed by the site administrator

Company

Do not associate member with a company

Select from existing companies

Enter company name

Company: ACME Designs

Create Company

Contact Information

Title: Project Manager

Description:

Street address: 3247 Hwy 128

Street address:

City: Calistoga

State/province: CALIFORNIA

Zip/postal code: 94515

Create Close Help

Visually verify Member permissions

See how your Site Members can access your Site and Project information. Verify the permissions set for Site Members by viewing the Project Membership information in the “tree” view. This includes how the member access has been set (directly or by group membership).

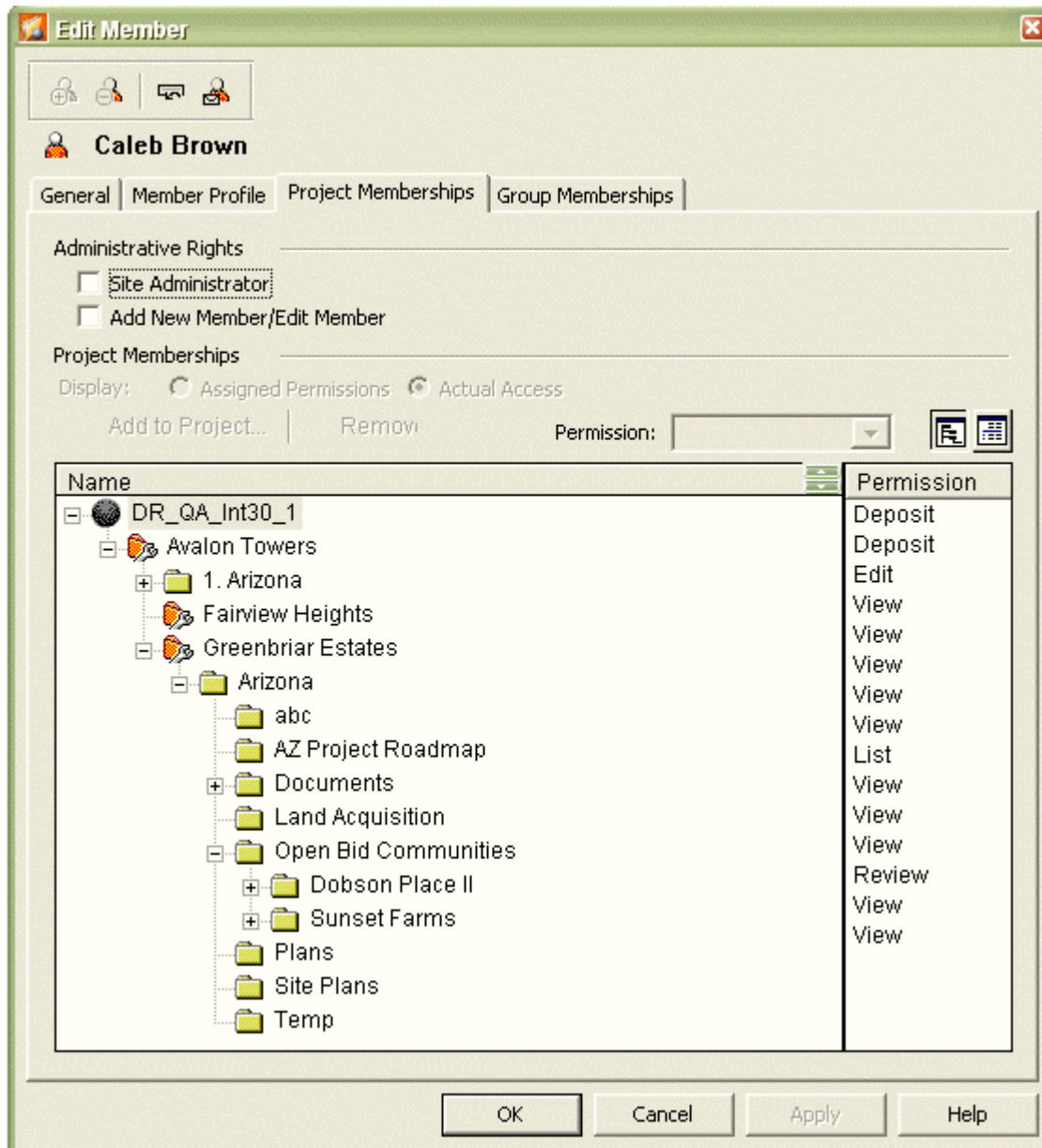

Manage Columns for custom view of member lists

Determine which member data fields are important for your business needs and specify the column order for display as well as data export.

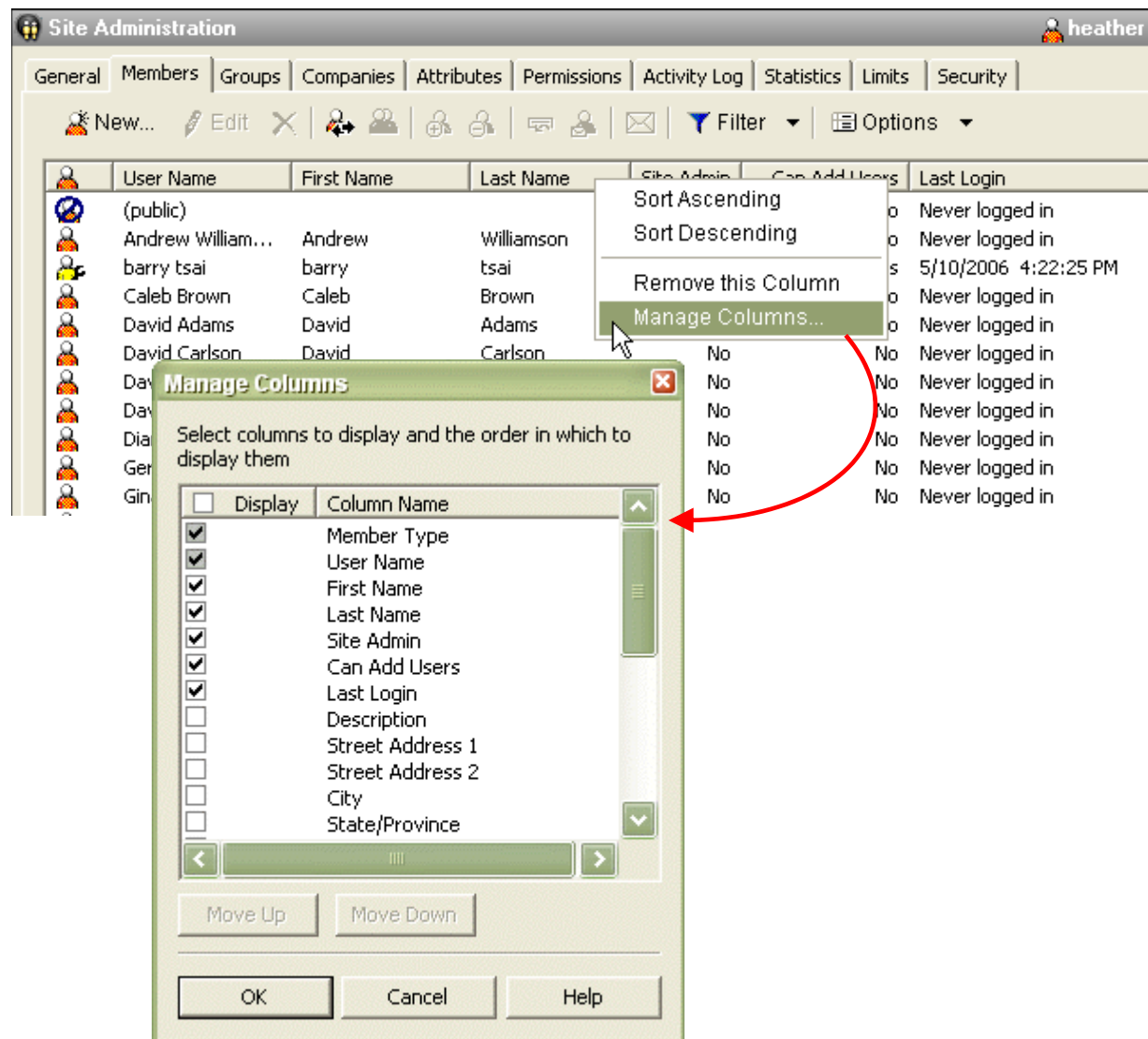

Enhanced Grouping, Filtering and Sorting of Project Members *(for Administrators and Members)*

The filtering of members has been made easier. Throughout Buzzsaw you can filter members by their associated company, member status, or enable/disable status. This feature is also available in the Members List

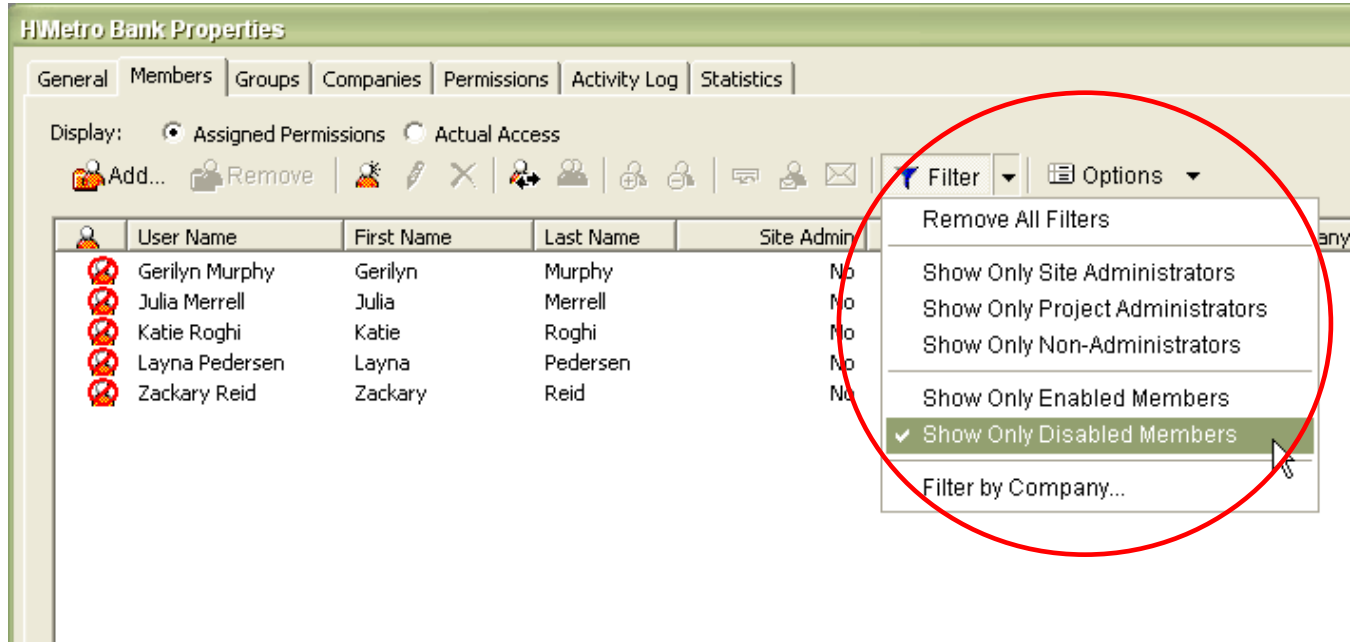

- Remove All Filters
- Show Only Site Administrators
- Show Only Project Administrators
- Show Only Non-Administrators
- Show Only Enabled Members
- Show Only Disabled Members
- Filter by Company...

The table below shows the members listed in the interface:

	User Name	First Name	Last Name	Site Admin
	Gerilyn Murphy	Gerilyn	Murphy	No
	Julia Merrell	Julia	Merrell	No
	Katie Roghi	Katie	Roghi	No
	Layna Pedersen	Layna	Pedersen	No
	Zackary Reid	Zackary	Reid	No

Copy Members and Groups *(for Site Administrators and Project Administrators with 'add member' privileges)*

You can now quickly copy a member profile directly from the member list, making it easier to add multiple users to the site at once. Copying a member creates a duplicate of the original member's profile information including project and group memberships, and permission levels. Thus, you can create a new member without having to manually add the member to individual projects and groups.

Copy Member:

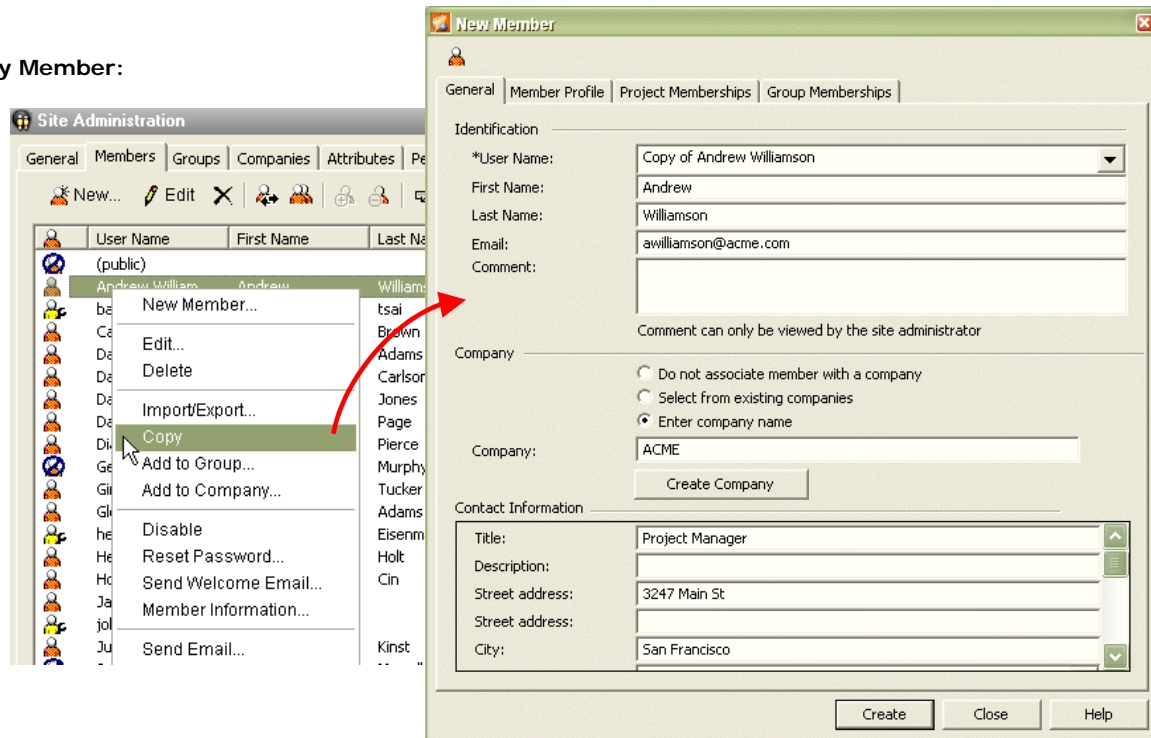

You can also copy groups from the Groups tab. Highlight a group and select Copy from the right click menu:

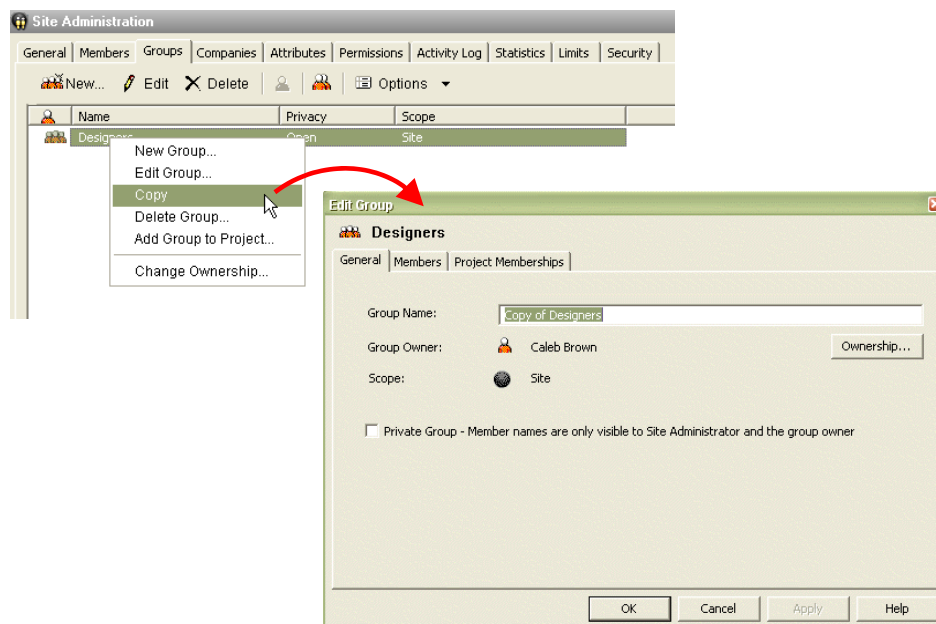

Enhanced Email Configuration

Set Email Preferences to control which administrative actions should send automatic emails to members and administrators. For example, if you don't want members to know that you have removed them from a group, then in the Group Membership row de-select the option, Notify User.

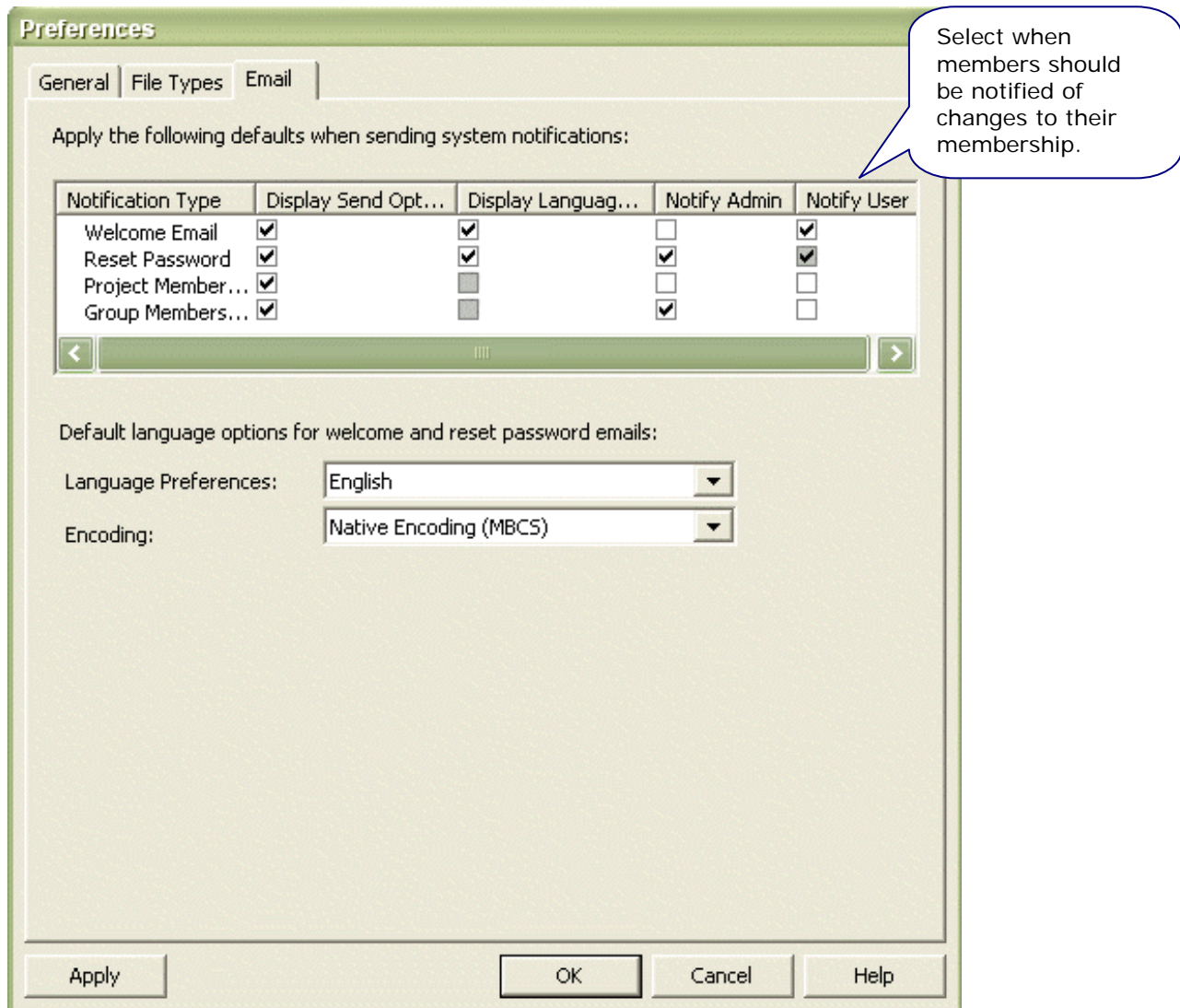

Autodesk and Buzzsaw are registered trademarks or trademarks of Autodesk, Inc., in the USA and other countries. All other brand names, product names, or trademarks belong to their respective holders.

© Copyright 2006 Autodesk, Inc. All rights reserved.